Norma

Rogério Guimarães

Transcrição: Marcia Taborda

Valsa - 1928
Parlophon - 12.815 B

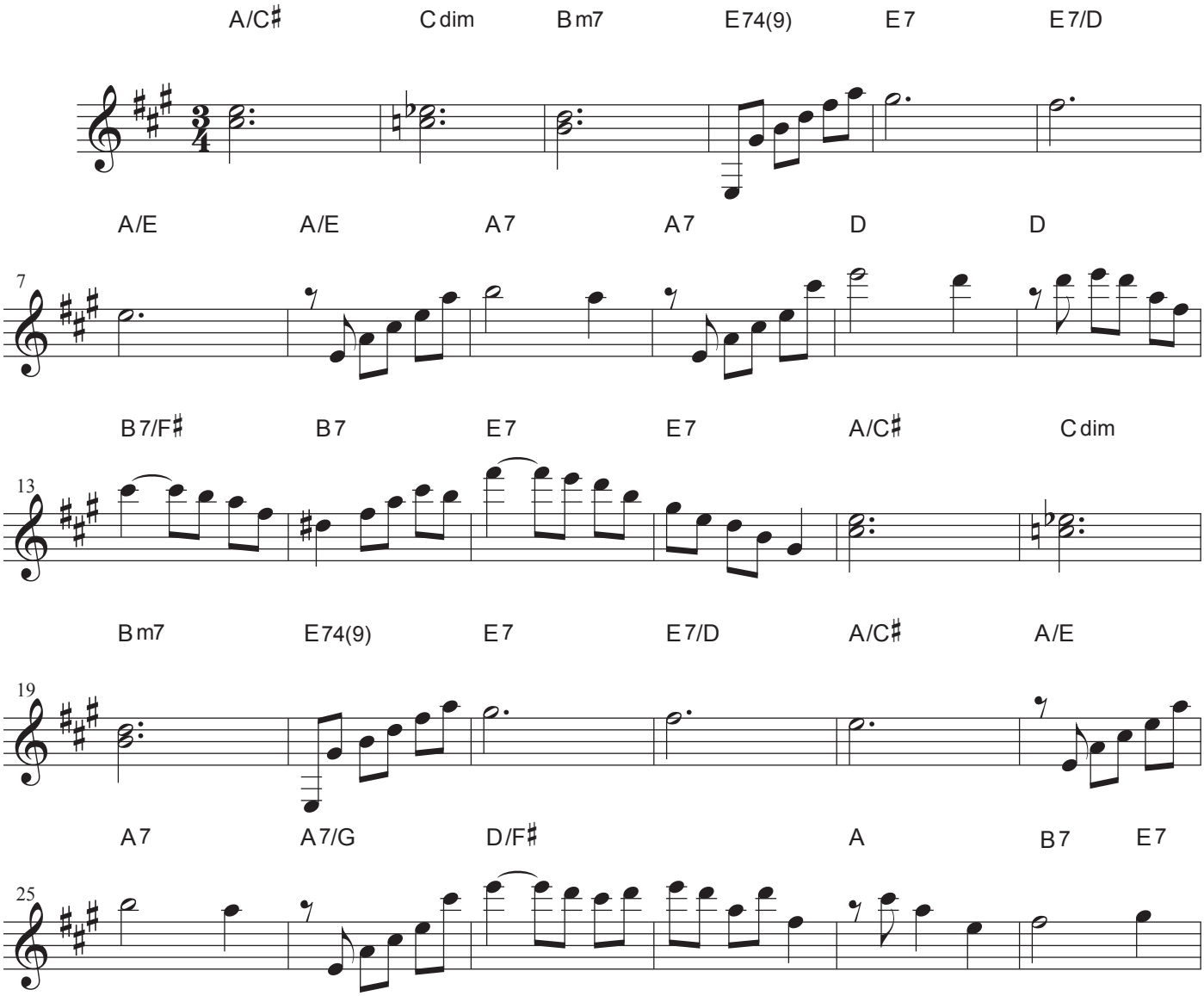

Norma

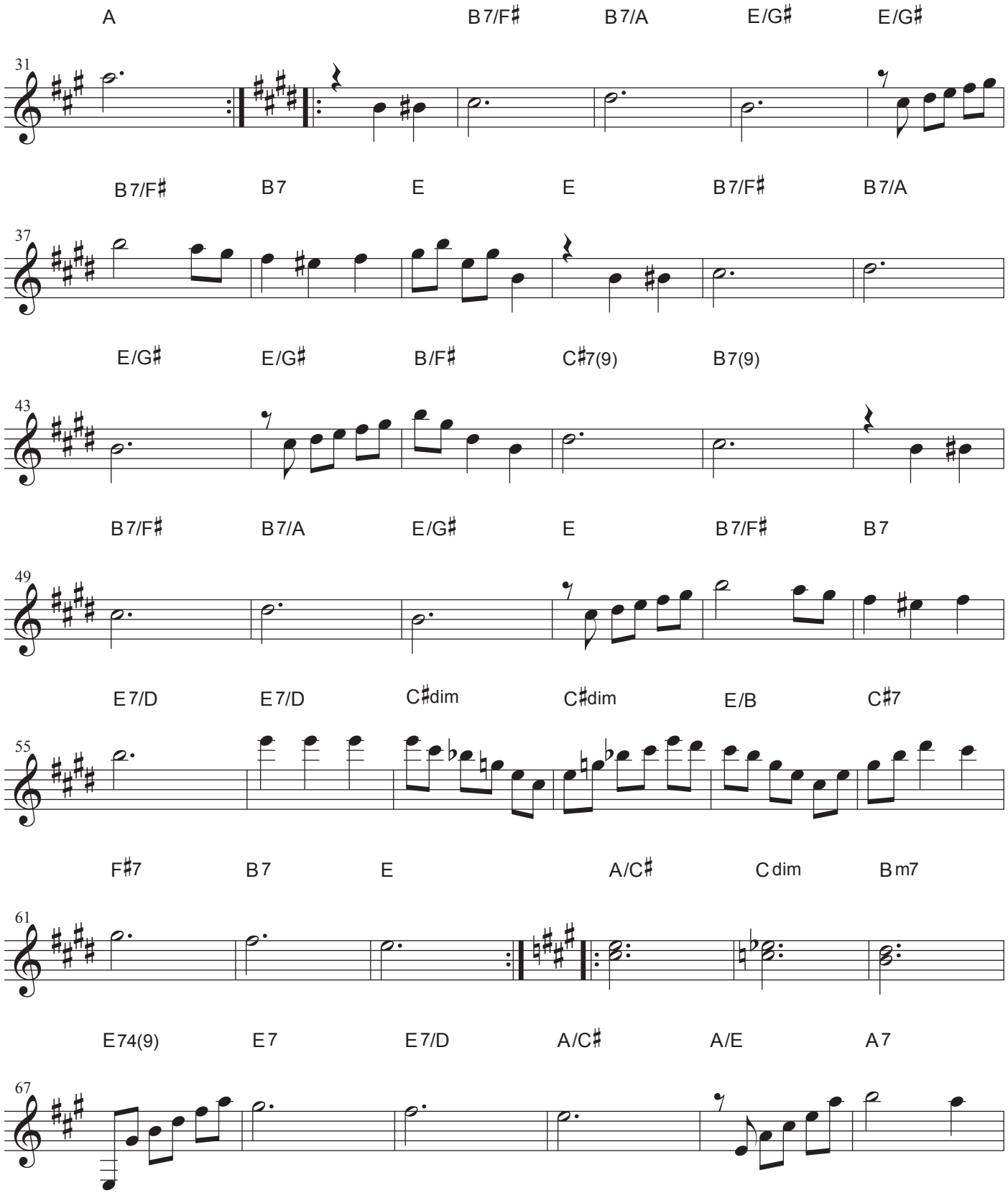
A
B7/F♯
B7/A
E/G♯
E/G♯
31
B7/F♯
B7
E
E
B7/F♯
B7/A
37
E/G♯
E/G♯
B/F♯
C♯7(9)
B7(9)
43
B7/F♯
B7/A
E/G♯
E
B7/F♯
B7
49
E7/D
E7/D
C♯dim
C♯dim
E/B
C♯7
55
F♯7
B7
E
A/C♯
C dim
Bm7
61
E74(9)
E7
E7/D
A/C♯
A/E
A7
67

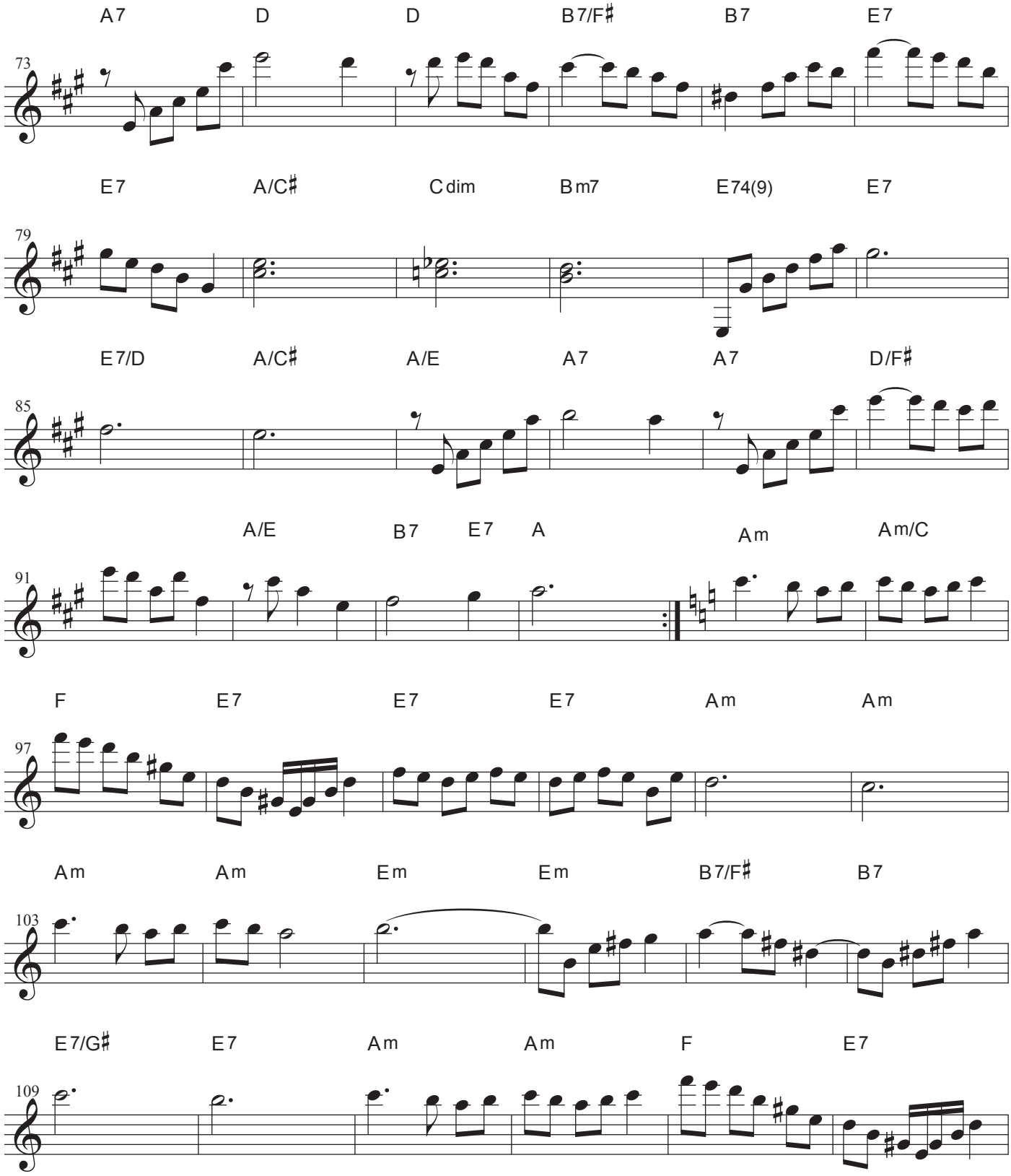
A7 D D B7/F♯ B7 E7
73
E7 A/C♯ C dim Bm7 E74(9) E7
79
E7/D A/C♯ A/E A7 A7 D/F♯
85
A/E B7 E7 A Am Am/C
91
F E7 E7 E7 Am Am
97
Am Am Em Em B7/F♯ B7
103
E7/G♯ E7 Am Am F E7
109

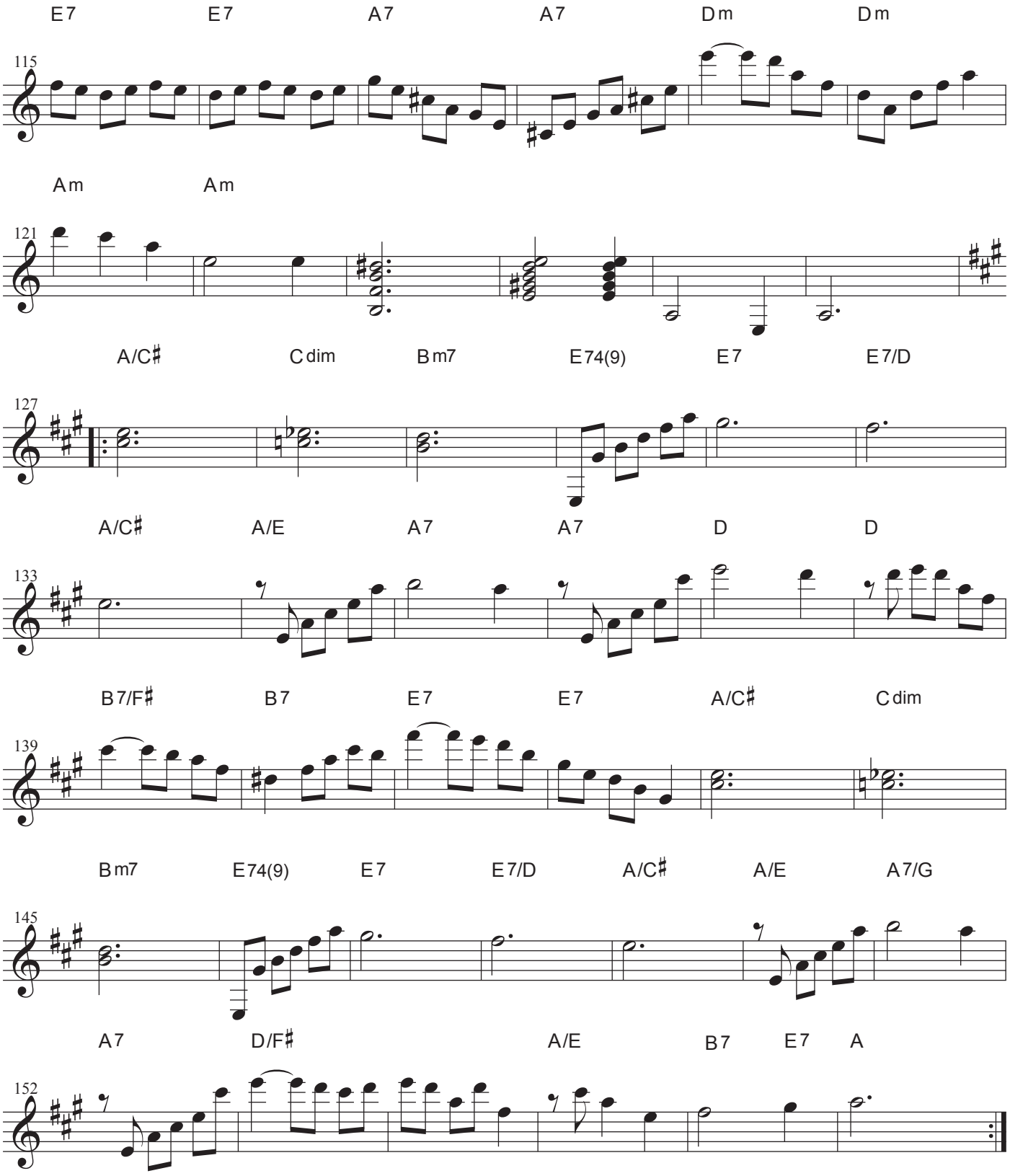
E7 E7 A7 A7 Dm Dm
115
Am Am
121
A/C♯ C dim B m7 E74(9) E7 E7/D
127
A/C♯ A/E A7 A7 D D
133
B7/F♯ B7 E7 E7 A/C♯ C dim
139
B m7 E74(9) E7 E7/D A/C♯ A/E A7/G
145
A7 D/F♯ A/E B7 E7 A
152